System Administrator Home view:

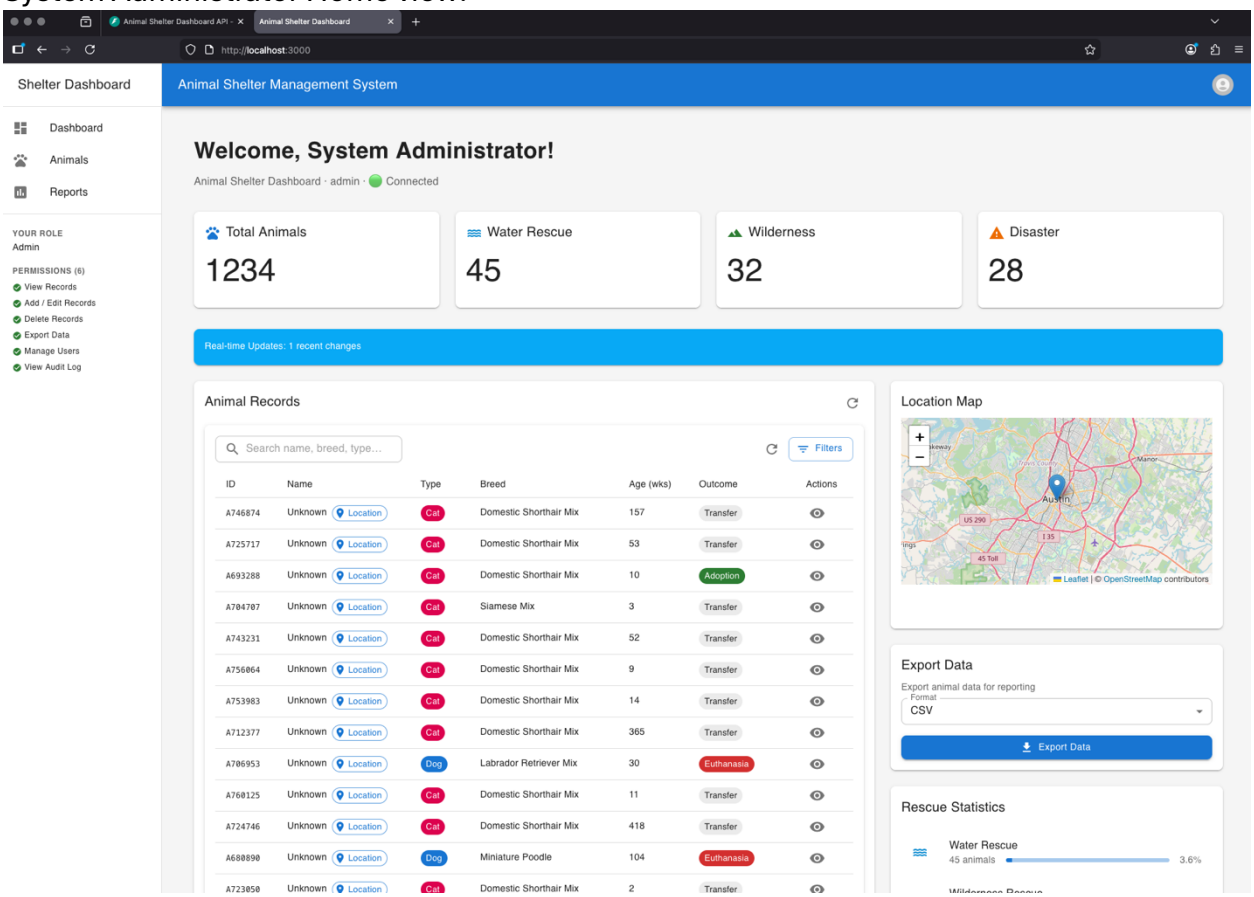

Rescue Team Lead view:

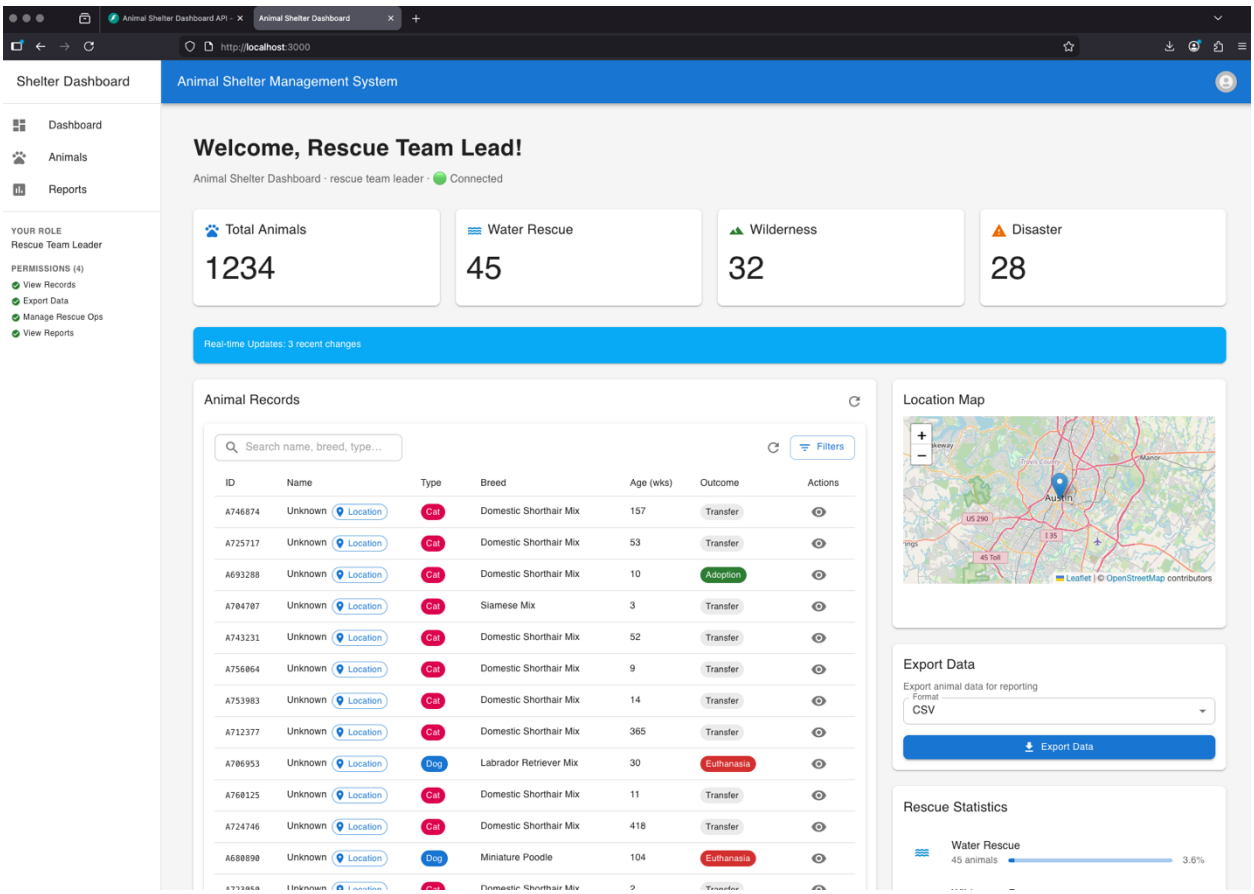

Reports page for administrator and team lead view:

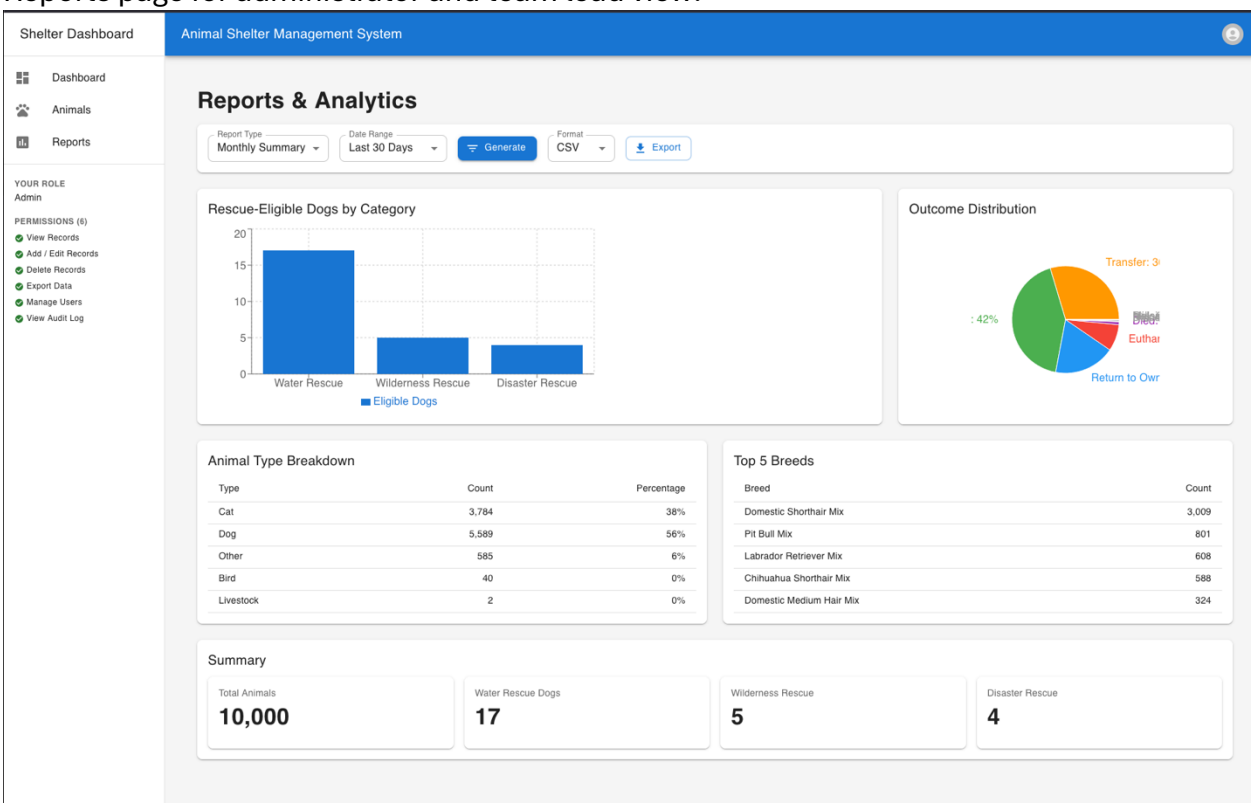

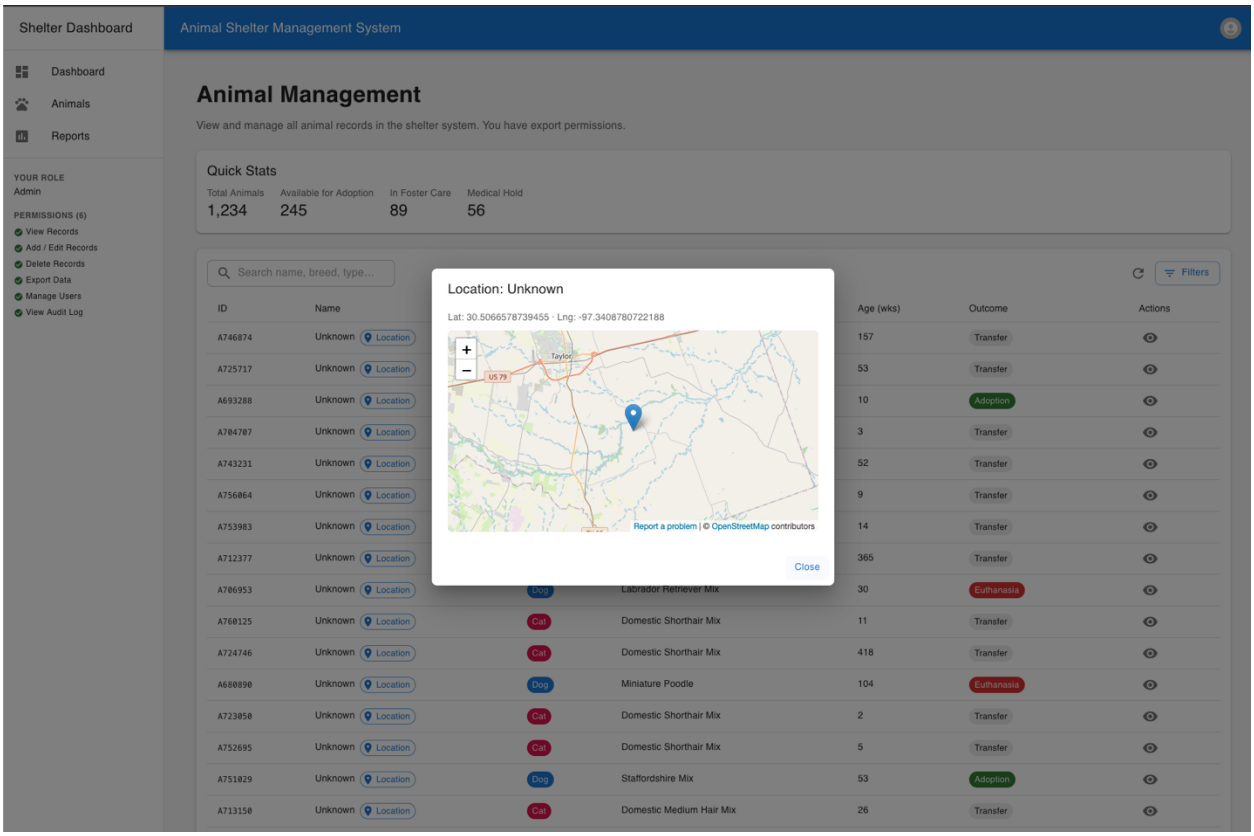

Only System Administrators will have pending access requests. A new member can request access for different roles.

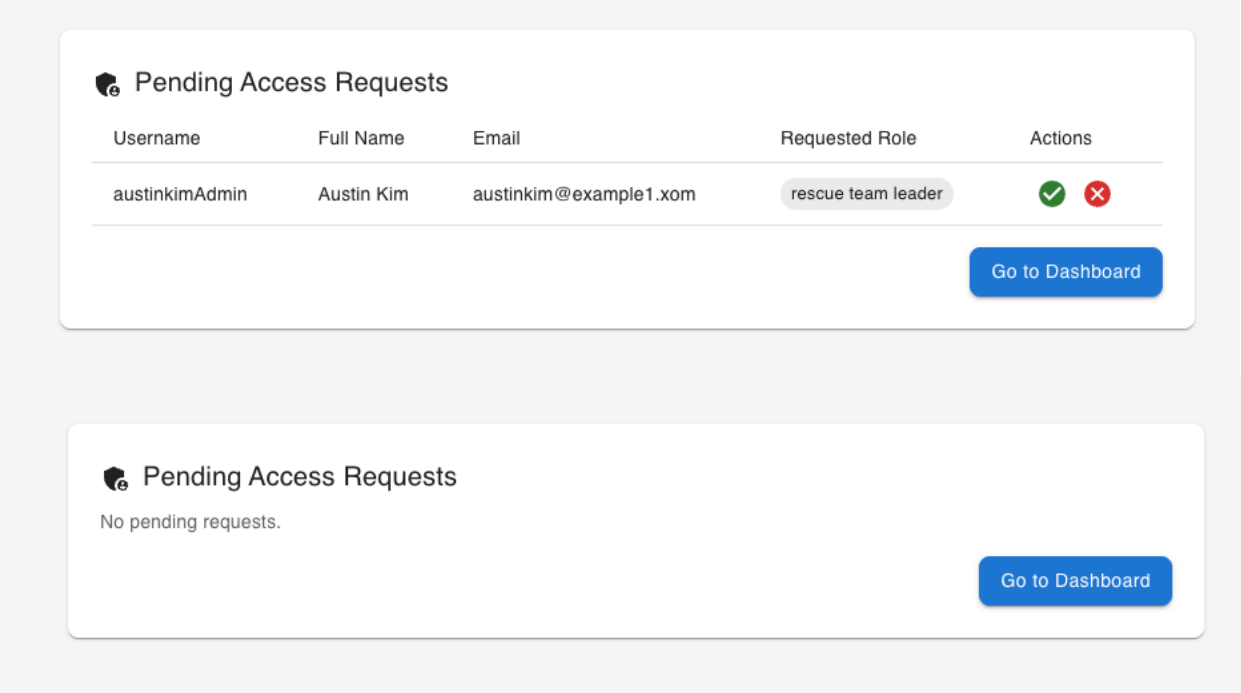

Basic viewer dashboard:

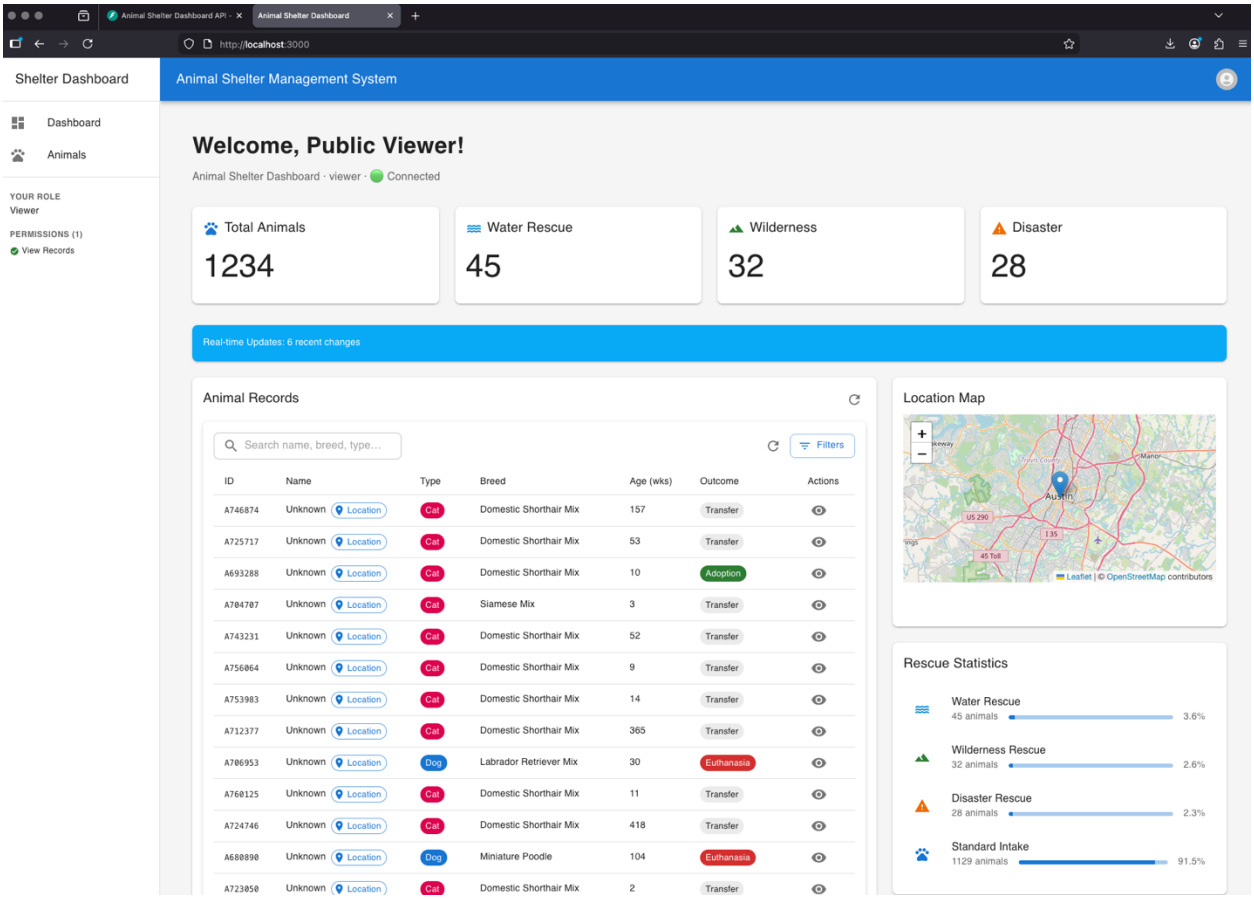

Request Access View. Fill out all information. This will send request to admin.

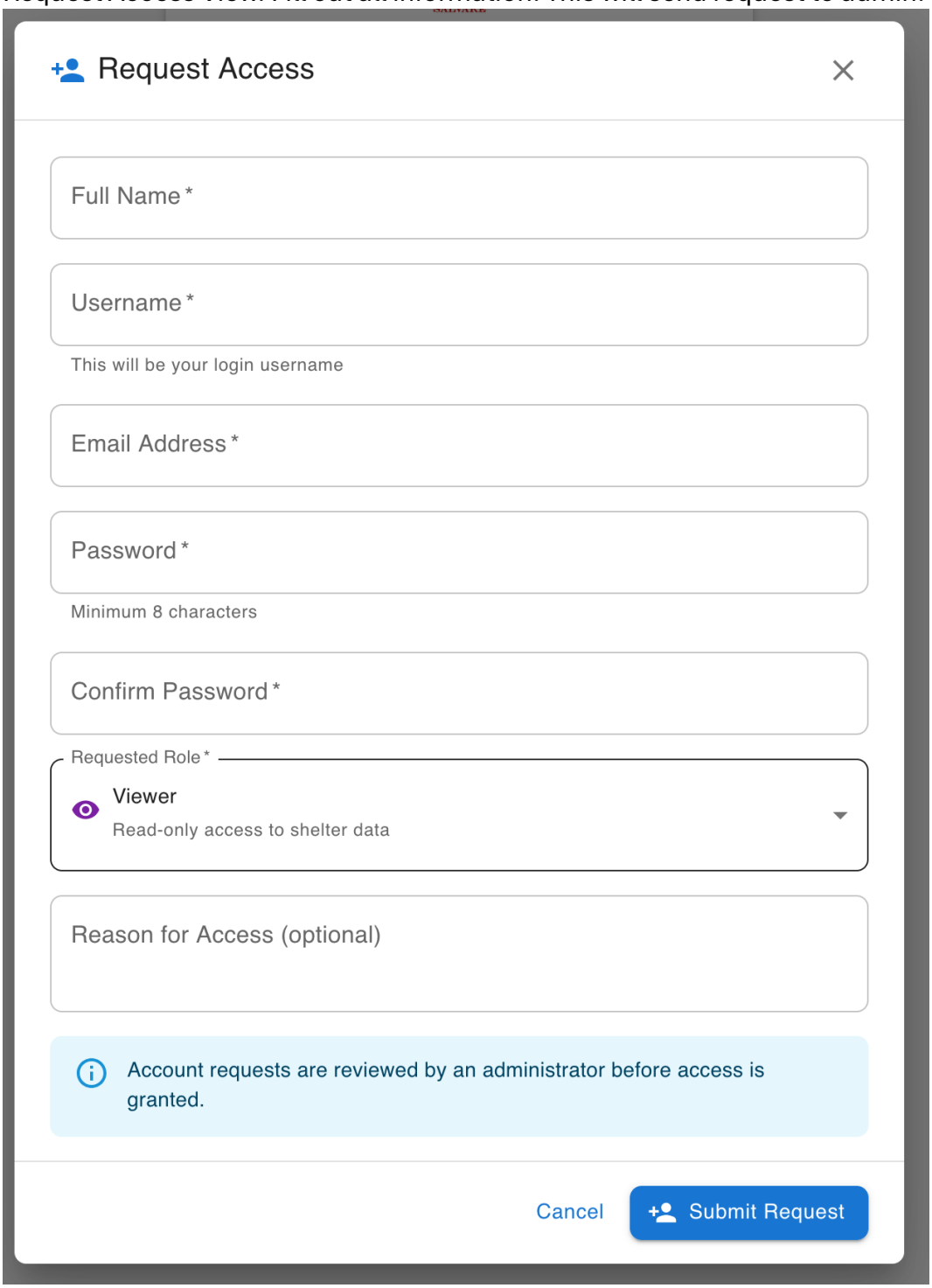

Filled out example. Can request different role and provide reason.

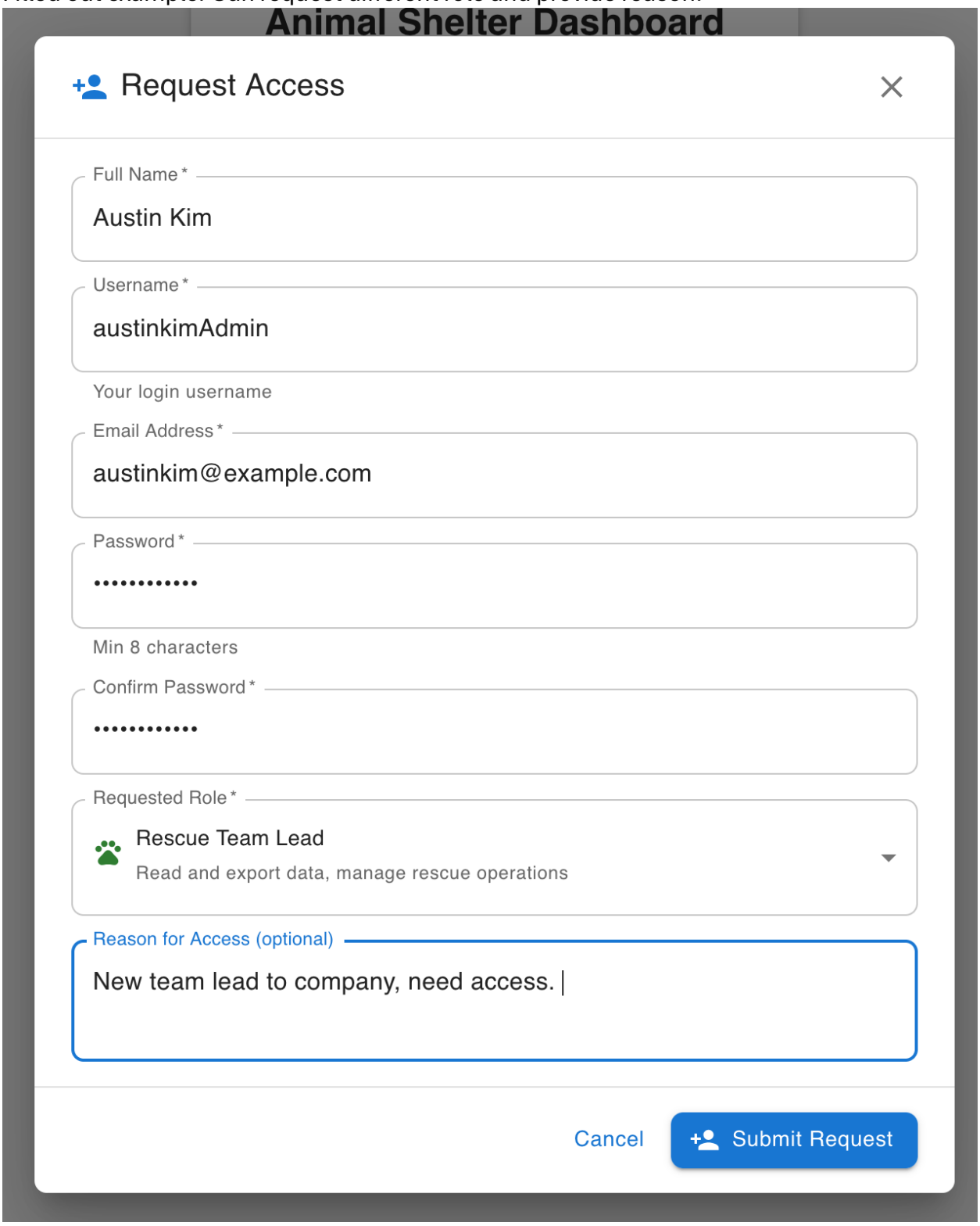

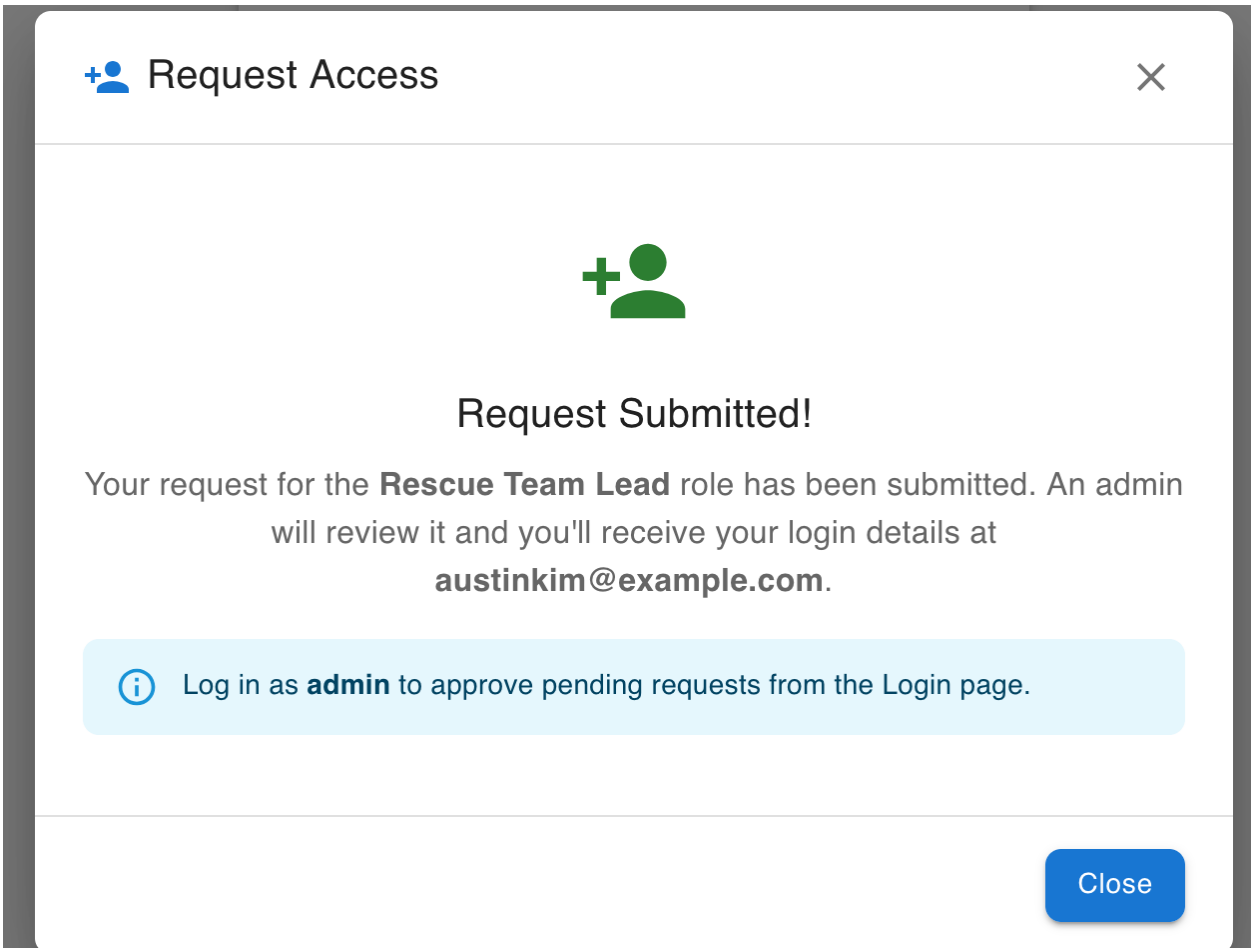
Request Access
Request Submitted!
Your request for the Rescue Team Lead role has been submitted. An admin will review it and you'll receive your login details at austinkim@example.com.
Log in as admin to approve pending requests from the Login page.
Close

Schemas

- AnimalBase › Expand all `object`
- AnimalListResponse › Expand all `object`
- AnimalResponse › Expand all `object`
- AnimalType › Expand all `string`
- AnimalUpdate › Expand all `object`
- HTTPValidationError › Expand all `object`
- OutcomeType › Expand all `string`
- RegisterRequest › Expand all `object`
- Token › Expand all `object`
- UserInDB › Expand all `object`
- UserLogin › Expand all `object`
- UserRole › Expand all `string`
- ValidationError › Expand all `object`

Animal Shelter Dashboard API - Animal Shelter Dashboard

http://127.0.0.1:8000/docs#/

auth

- POST `/auth/login` Login
- POST `/auth/register` Register
- POST `/auth/refresh` Refresh Token
- GET `/auth/me` Get Current User

authentication

- POST `/auth/login` Login
- POST `/auth/register` Register
- POST `/auth/refresh` Refresh Token
- GET `/auth/me` Get Current User

export

- POST `/export/` Export Data
- GET `/export/download/{filename}` Download Export

default

- GET `/health` Health Check
- GET `/` Api Root

Schemas

- AnimalBase › Expand all `object`
- AnimalListResponse › Expand all `object`
- AnimalResponse › Expand all `object`
- AnimalType › Expand all `string`
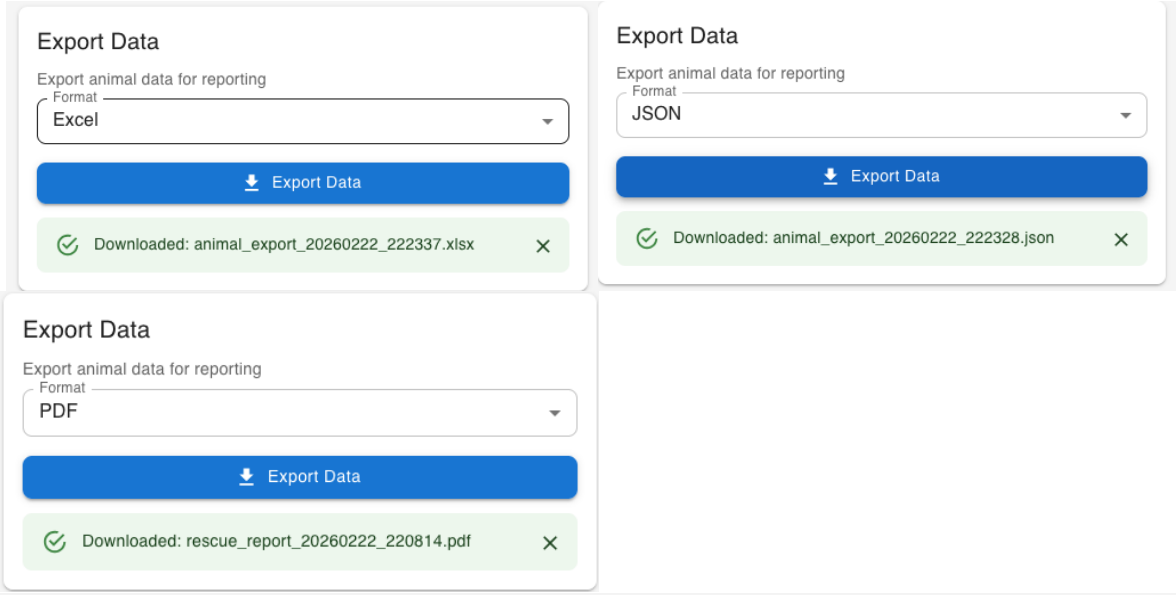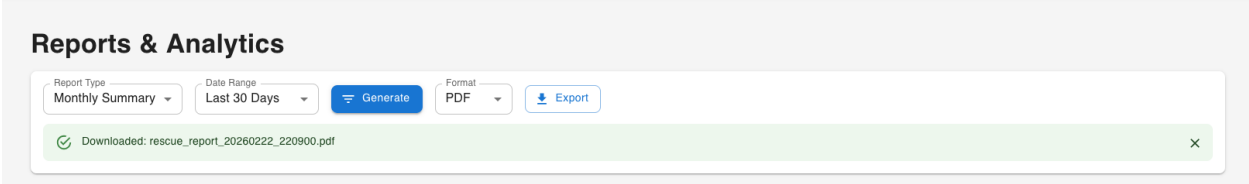
Exported files successfully downloaded: